



SUBMITTAL : ECO-200SW30 200 Gallon & 30kw Swing Tank



Job Name	Location
Purchaser	Engineer
Submitted to	Reference <input type="checkbox"/> Approval <input type="checkbox"/> Construction <input type="checkbox"/>
Unit Designation	Schedule #

Specifications	GS5-45HPC & -D
Performance	
Capacity per Heat Pump	4.5kw or 15,400 Btu/h
Recovery per HP @ 90°F Rise	20.6 Gallons per Hour
Swing Tank	ECO-200SW30
Tank Volume Actual/Nominal	200 Gallons
Pressure Relief Valve (Psig & °F)	150 Psig
Temperature Sensor	Immersion Thermostat
Installed Tank Weight (lbs)	550lbs
Shipping Tank Weight (lbs)	742lbs
Anodes	3 x Magnesium
Installation Location	Indoor Only
Tank Connection Sizes	
Recirc/HP Manifold Inlet	1 1/2" NPT
Hot Water Outlet	1 1/2" NPT
Electric Elements	
Number of Elements	2
Element Output	30kw
Number of Element Contactors	2
Amperage Draw -Various Power Supplies	
208V-1Ph	144.0A
240V-1Ph	125.0A
208V-3Ph	83.0A
240V-3Ph	72.0A
Approvals	
Tank	ASME
	ETL & ETLc
Warranty	
Tank	5 Years

Construction

The tank shall be manufactured from carbon steel with an Ultonium glass lining is applied to the inside surface of the steel tank and fired to 1600°F. The Tank shall be constructed in accordance with the ASME code

The ECO-200SW30 Tank is only certified for Indoor installation, it cannot be located external to the building

Insulation

High-density closed cell foam insulation shall be used to meet the ASHRAE 90.1b current standard for minimizing heat loss. This requirement, allowing a maximum 4 watts per square foot of tank surface energy loss

Water Connections

Connections to the Recirculation loop and Hot Water from the GS5 Heat Pump Manifold shall be 1 1/2"

Electric Elements

Low Watt Density Incoloy Elements shall be used to ensure that the elements resist the effects of high operating temperatures, hard water acids, corrosion and thermal shock in addition to water voids

Controls

Magnetic Contactors with Immersion Thermostats. 120 volt control circuit with built in transformer. Elements are thermostatically controlled in 54kw (Max) increments Internal fusing shall have the electric element and circuit fused in 48A increments to ensure electrical protection Cartridge type fuses shall be rated at 200,000 Ampere interrupting capacity Terminal Block Connections shall be provided to ensure field wiring Building Management Interface contacts shall be provided to ensure remote control of the Swing Tank

Pressure and Temperature Relief

Tank shall be supplied with a field installed, ASME approved Pressure relief valve Valve Setting shall be at 150 Psig Relief Valve shall be piped to a suitable location in case of discharge



SUBMITTAL : ECO-200SW30 200 Gallon & 30kw Swing Tank



Job Name	Location			
Purchaser	Engineer			
Submitted to	Reference	<input type="checkbox"/>	Approval	<input type="checkbox"/>
Unit Designation	Schedule #	<input type="checkbox"/>	Construction	<input type="checkbox"/>

Swing Tank Dimensions

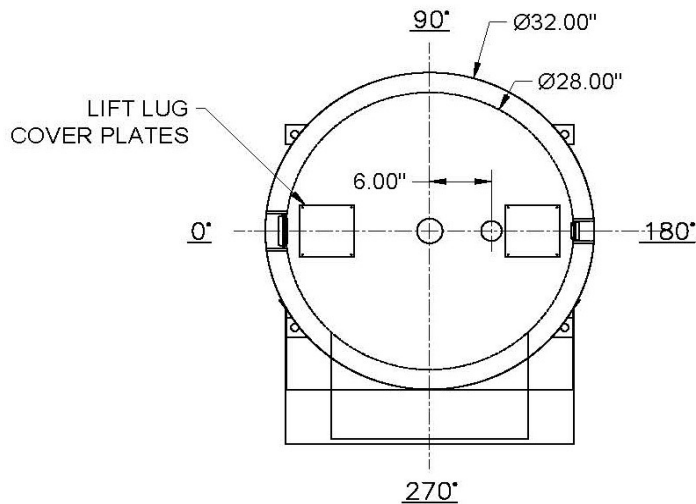

CUSTOMER:

CONSTRUCTION:

MATERIAL: CARBON STEEL
INTERIOR LINING: ULTONIUM
EXTERIOR: INSULATED W/ STEEL JACKET
SACRIFICIAL ANODES: MAGNESIUM
M.A.W.P.: 150 PSI
MAX. OPERATING TEMP.: 180°F

OPTIONAL ADDERS:

A - BMS CONTACTS

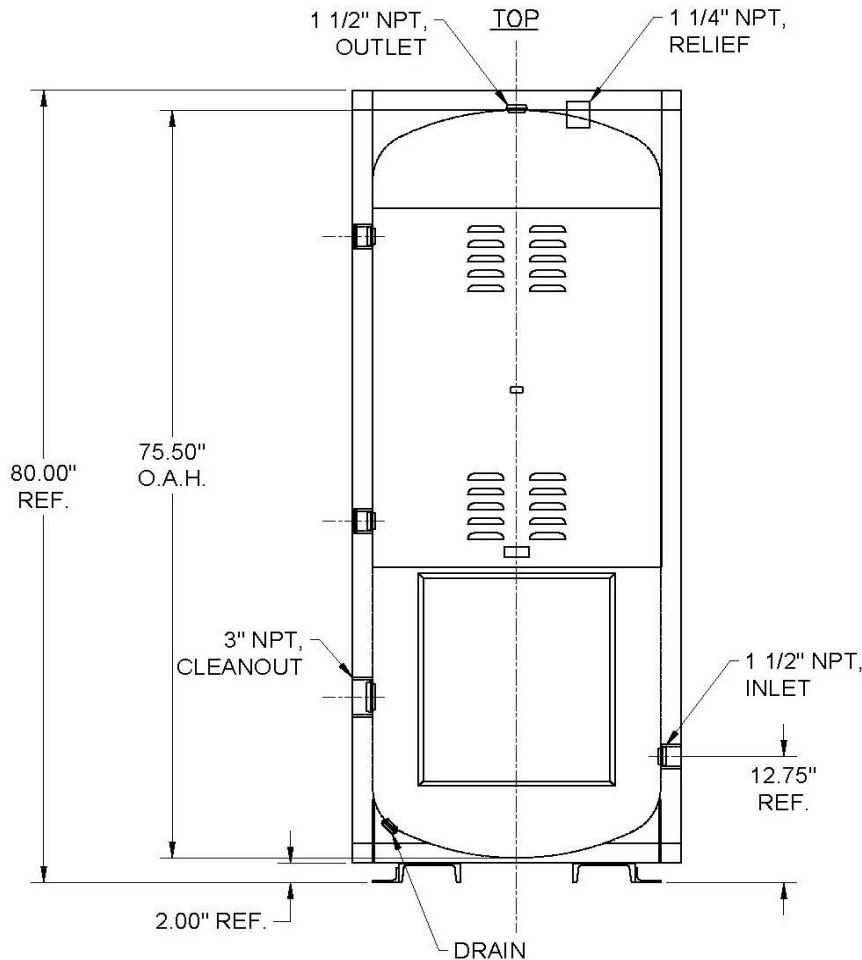

Eco2 Systems LLC

PO Box 1358, Walled Lake MI 48390, Tel : 1-844 SAND CO2 (1-844 726 3262)

www.eco2waterheater.com

Due to Eco2 Systems LLC's policy of on-going product development specifications are subject to change without notice

SUB-ECO2-200SW30-072025

© Eco2 Systems LLC 2025

